

Using the SecureW2 Client on Windows CE



Disclaimer

The software described in this document is furnished under a license agreement and may be used only in accordance with the terms of the agreement.

Copyright Notice

Copyright © 2009 SecureW2 B.V.

All rights reserved

Released: Juli 2009

This document may not, in whole or in part, be copied, photocopied, reproduced, translated, or reduced to any electronic medium or machine-readable form without prior consent in writing from SecureW2 B.V.

Every effort has been made to ensure the accuracy of this manual. However, SecureW2 makes no warranties with respect to this documentation and disclaims any implied warranties of merchantability and fitness for a particular purpose. SecureW2 shall not be liable for any errors or for incidental or consequential damages in connection with the furnishing, performance, or use of this manual or the examples herein. The information of this document is subject to change without notice.

Trademarks

SecureW2 is a trademark of SecureW2 B.V.

Other product names mentioned in this manual may be trademarks or registered trademarks of their related companies and are the sole property of their respective manufacturers.

The SecureW2 Client methods can be used for wired and wireless connections. The following section shows how to configure your wireless network adapter for 802.1X.

1. Wireless

To access the wireless configuration for your adapter select the "Comm Manager Icon" in "Settings".



You are then presented with the "Comm Manager" window.



If not enabled, enable your WIFI by selecting the WIFI icon.



It is possible, if the Wireless network is broadcasted, that you are presented with the "Multiple Networks Broadcasted" popup.



Select the network you want to connect to and you are presented with the "New network detected" window.



From this window select "Settings". You can now skip the following sections and move to the "Configure Wireless Networks" window.

If have to added your network manually or it is not found by your device, simply select "Settings" and then "WLAN Settings".



This will show the "Wireless LAN" Window.

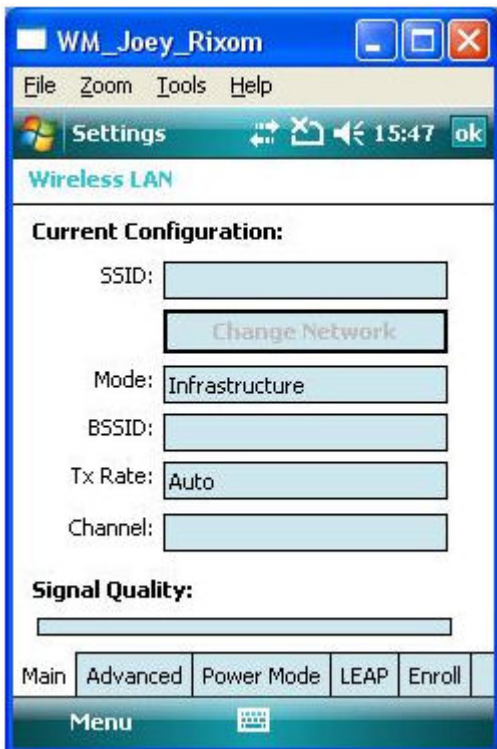

From the "Menu" option select either "WIFI" or "Network Cards" depending on the Windows version.

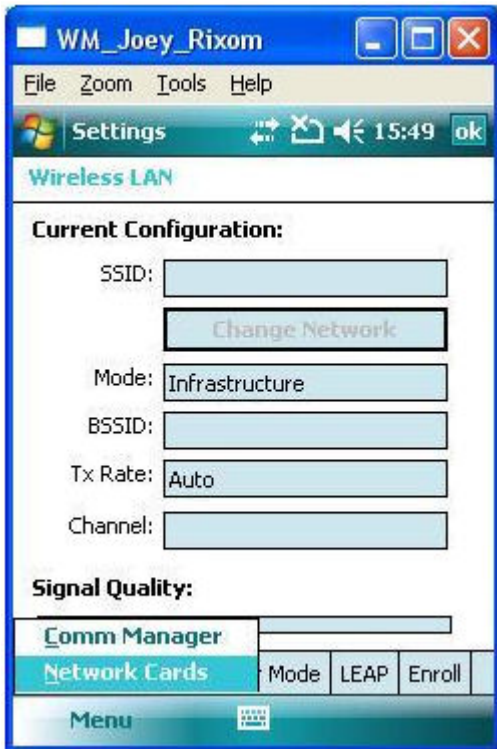

You are presented with the "Configure Wireless Networks window.



Hold down your stylus on the name of the network you want to configure and select the "Edit" option.



You are now presented with the "Configure Wireless Network" window.

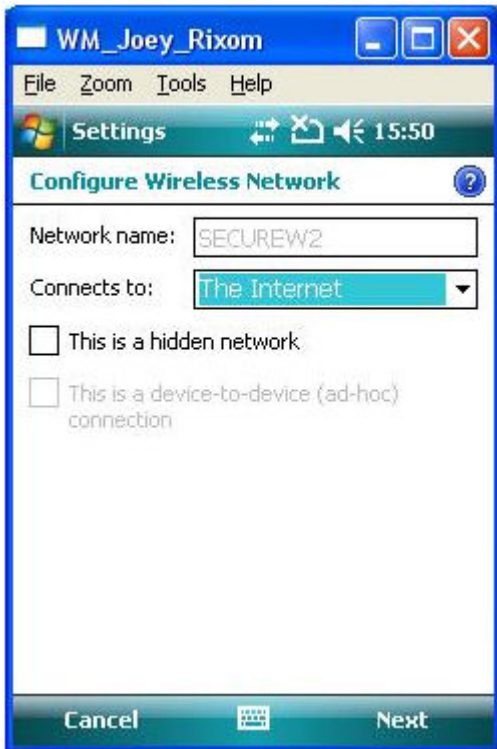

Here you can configure the basic wireless setting for your adapter. Select "Next" to continue. An example of a WPA/TKIP configuration can be found below.



Change the options accordingly. Select "Next" to continue.



From the EAP Type selection box select the SecureW2 EAP method you wish to use (For example "SecureW2 TTLS") and select Properties to configure it. For more information on configuring SecureW2 methods see the Configuration Guide. When configured, select the option "Finish" to return to the "Configure Wireless Networks". The authentication process should start automatically if the configured network is in range.